

A  
B  
C  
D  
E  
F

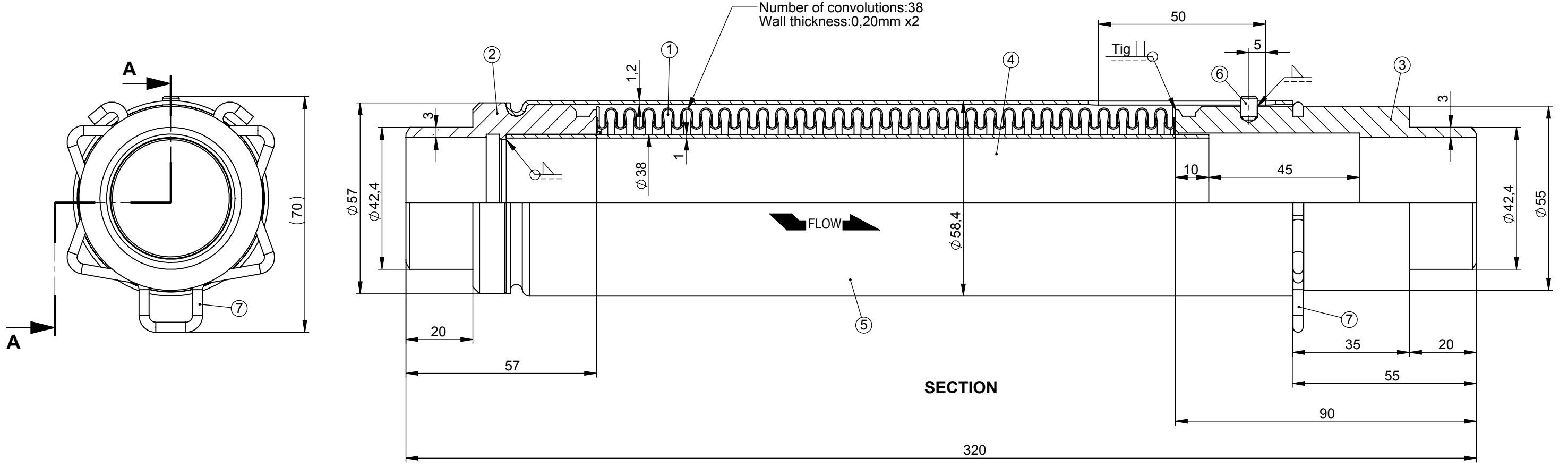

Pre-tension: 20mm.

No Item	Ad. Qty.	PARÇA ADI / Part name	MALZEME Material	ÖLÇÜ Size	RESİM NO Drawing No	AÇIKLAMA Explanations
7	1	SEGMENT	Spring steel wire		602020102018	Zn coated
6	1	PIN	9 SMn 36		602060401006	
5	1	OUTER SLEEVE	Aluminium		10730005550021	
4	1	INNER SLEEVE	AISI 321		602060201008	
3	1	THREADED END (Long one)	9 SMn 36		602060105108	
2	1	THREADED END (Short one)	9 SMn 36		602060105208	
1	1	BELLOW	AISI 321		A100021040	

İsim / Name	Tarih / Date	İmza/Signature	Ölçek Scale												
Çizen / Drawer	E.ÖZKAN	04.10.2017													
Kontrol / Control	R.DAŞTAN														
Onay / Approval	R.DAŞTAN														
Parça Adı / Part Name	<b>PIPE TYPE EXPANSION JOINT WITH BUTT WELDING ENDS G11/4"</b>														
Ürün Tipi / Product Type	-														
Müşteri Kodu / Customer Code	-	Malzeme Material	Miktar Qty.												
Firma Resim No / Firm Drawing No	-	-	Ağırlık Weight												
<table border="1"> <tr> <td>Stainless steel</td> <td>TSE EN ISO 9445</td> </tr> <tr> <td>Pipe</td> <td>TSE EN 10305/3 , 10305/4</td> </tr> <tr> <td>Pipe bending</td> <td>TSE EN 10219/2</td> </tr> <tr> <td>Lenght</td> <td>EN 14917</td> </tr> <tr> <td>Flange</td> <td>TS 818</td> </tr> <tr> <td>Steel structures</td> <td>EN 10025/1</td> </tr> </table>				Stainless steel	TSE EN ISO 9445	Pipe	TSE EN 10305/3 , 10305/4	Pipe bending	TSE EN 10219/2	Lenght	EN 14917	Flange	TS 818	Steel structures	EN 10025/1
Stainless steel	TSE EN ISO 9445														
Pipe	TSE EN 10305/3 , 10305/4														
Pipe bending	TSE EN 10219/2														
Lenght	EN 14917														
Flange	TS 818														
Steel structures	EN 10025/1														
<table border="1"> <tr> <td>Item No</td> <td>702.020.030.008</td> </tr> <tr> <td>CAD No</td> <td>-</td> </tr> </table>				Item No	702.020.030.008	CAD No	-								
Item No	702.020.030.008														
CAD No	-														
<b>R00</b>															

